

# BRISTOL TOWNSHIP SECTION 34 R 11 TWP 11 MORGAN COUNTY, OH

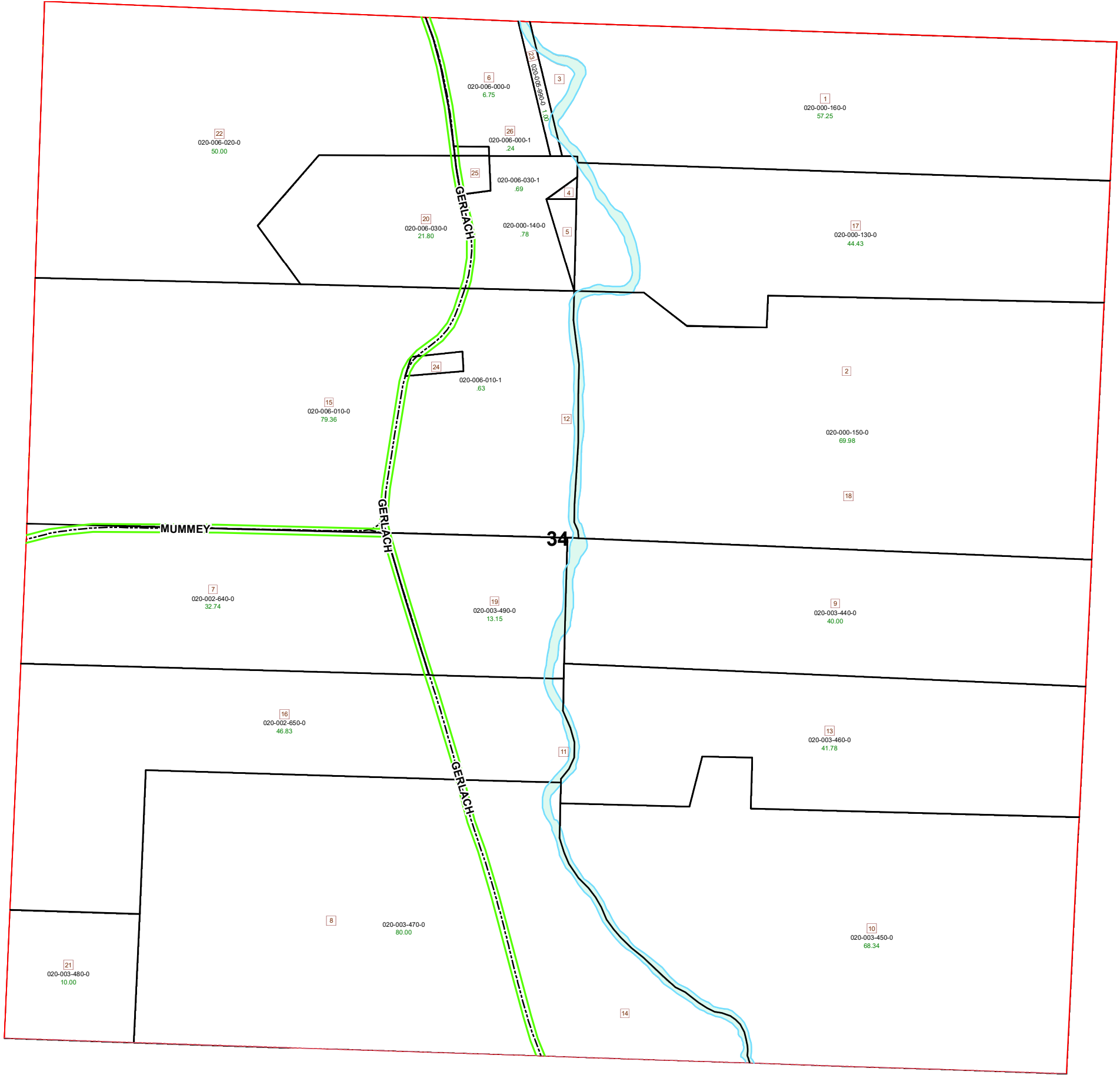

PIN	VOL	PAGE	Owner	LegalDescr	Acres
020-006-030-1	OR100	197	BALL ERIC H & MISTY J	R11 T11 S34 SD 25	0.691
020-006-000-1	OR100	197	BALL ERIC H & MISTY J	R11 T11 S34 SD 26	0.244
020-003-480-0	OR219	3123	OHIO FRANKLIN REALTY LLC	R11 T11 S34 SD 21	10
020-003-470-0	OR219	3123	OHIO FRANKLIN REALTY LLC	R11 T11 S34 SD 8-14	80
020-003-450-0	OR136	100	OHIO FRANKLIN REALTY LLC	R11 T11 S34 SD 10 R	68.34
020-002-650-0	OR136	100	OHIO FRANKLIN REALTY LLC	R11 T11 S34 SD 11-1	46.83
020-003-460-0	OR136	100	OHIO FRANKLIN REALTY LLC	R11 T11 S34 SD 13 R	41.78
020-003-440-0	OR136	100	OHIO FRANKLIN REALTY LLC	R11 T11 S34 SD 9 R	40
020-003-490-0	OR219	3123	OHIO FRANKLIN REALTY LLC	R11 T11 S34 SD 19	13.15
020-002-640-0	OR219	3123	OHIO FRANKLIN REALTY LLC	R11 T11 S34 SD 7 FR	32.74
020-000-150-0	OR136	100	OHIO FRANKLIN REALTY LLC	R11 T11 S34 SD 2-18	69.98
020-000-140-0	OR136	100	OHIO FRANKLIN REALTY LLC	R11 T11 S34 SD 5 M	0.78
020-000-160-0	OR136	100	OHIO FRANKLIN REALTY LLC	R11 T11 S34 SD 1-3-	57.25
020-000-130-0	OR136	100	OHIO FRANKLIN REALTY LLC	R11 T11 S34 SD 17	44.43
020-006-010-1	OR220	1773	VAN HORN CHYANNA FAY & SIERRA	R11 T11 S34 SD 24	0.638
020-006-010-0	OR220	1773	VAN HORN CHYANNA FAY & SIERRA	R11 T11 S34 SD 12-1	79.362
020-006-030-0	OR220	1773	VAN HORN CHYANNA FAY & SIERRA	R11 T11 S34 SD 20	21.809
020-005-990-0	OR178	386	VAN HORN CHYANNA FAY & SIERRA	R11 T11 S34 SD 23	1
020-006-000-0	OR178	386	VAN HORN CHYANNA FAY & SIERRA	R11 T11 S34 SD 6	6.756
020-006-020-0	OR220	1773	VAN HORN CHYANNA FAY & SIERRA	R11 T11 S34 SD 22	50

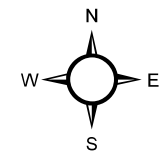

Boundaries	
<span style="color: blue;">—</span>	Hydro
<span style="color: green;">—</span>	ROW
<span style="color: yellow;">—</span>	Lot
<span style="color: red;">—</span>	Section
<span style="border: 1px solid black;"> </span>	County
<span style="border: 1px solid black;"> </span>	Parcel
<span style="border: 1px dashed black;"> </span>	Township
<span style="border: 1px dashed black;"> </span>	Roads
<span style="border: 1px solid red;"> </span>	Bristol Sections

Source: Morgan County Engineer's Office  
 Author: Marcia Wolfe  
 Date: 6/4/2020

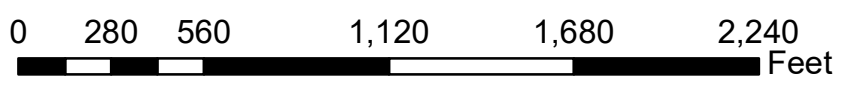

Disclaimer: The information that these maps contains is for reference purposes only. Please bring any erros to the attention of the Engineer's Office staff.  
 Thank you